ADMISSION GUIDE
2022-2023

HADI

WWW.HADI-LMS.COM

About us...

Our platform name is HADI (Human And Digital Interface)

HADI is the media of connection between humans and technology, and serves as an educational hub for institutions of higher degree to provide qualified learning values and experiences.

New Model Concept and Values

Tearing down the unidirectional structure that works as a single process from admission to graduation, establishing flexible education

Overcoming the bias in regional recruitment and providing pliability in career selection

Obtaining opportunities by changing the perspective of technology and taking advantage of the changes in the industrial ecosystem.

Maximizing the operation of education and content diversity

Founded in 2021 to provide students with the best educational content and the best user experience.

About Hadi x Woosong Collaboration

Woosong University belongs to the Woosong Education Foundation which was established in 1954,located in Daejeon, South Korea and has a long history of outstanding work in education, teaching and training with more than 12,000 students and 780 professors.
The University has been ranked as an autonomous, top tier university and officially recognized by the Ministry of Education of Korea. It currently boasts four international schools: SolBridge International School of Business, Sol International School, Endicott College of International Studies and JWKIM College of Future Studies.
IEQAS(International Education Quality Assurance System) accredited by Ministry of Education of Korea.
SolBridge International School of Business obtained accreditation in 2014 and re-accreditation in 2019 by the AACSB(Association to Advanced Collegiate Schools of Business)

Why South Korea...

The economy of South Korea is the 4th largest economy in Asia and the 10th largest in the world.
1994 to 2005 Korea ranked second internationally in terms of the growth of productivity according to the OECD, and that growth was focused in the critical fields of IT, software, Internet technologies and nano -technology.

Korea is now a dominant player in semiconductors, memory chips, automobile parts, shipbuilding, logistics, signal technology, mobile communications such as DMB (Digital Multimedia Broadcasting), entertainment, animation, shipping, steel refinement, construction, petrochemicals and satellite communications.

Korea has also made one of the greatest commitments of any advanced country to developing next generation technologies such as nano -fabrication, biotechnology, satellites and space technologies.

HADI PROGRAMS

The Best Value of Online Education Platform

Maximize your educational opportunities and goals

Through two years of HADI's excellent online education, students can design careers that suit their aptitude and have a successful bachelor's life by transferring to any university in the world through sufficient preparation. HADI also provides great financial benefits to students who wish to study abroad and obtain a degree from overseas universities.

Innovated Platform | **Convenience** | **Great Opportunities**

HADI 2 years Online Course design process

- Obtaining the ability to plan and manage learning on your own when entering a major
- Having an open mind that can understand and interconnect information in various fields through the construction of various basic knowledge

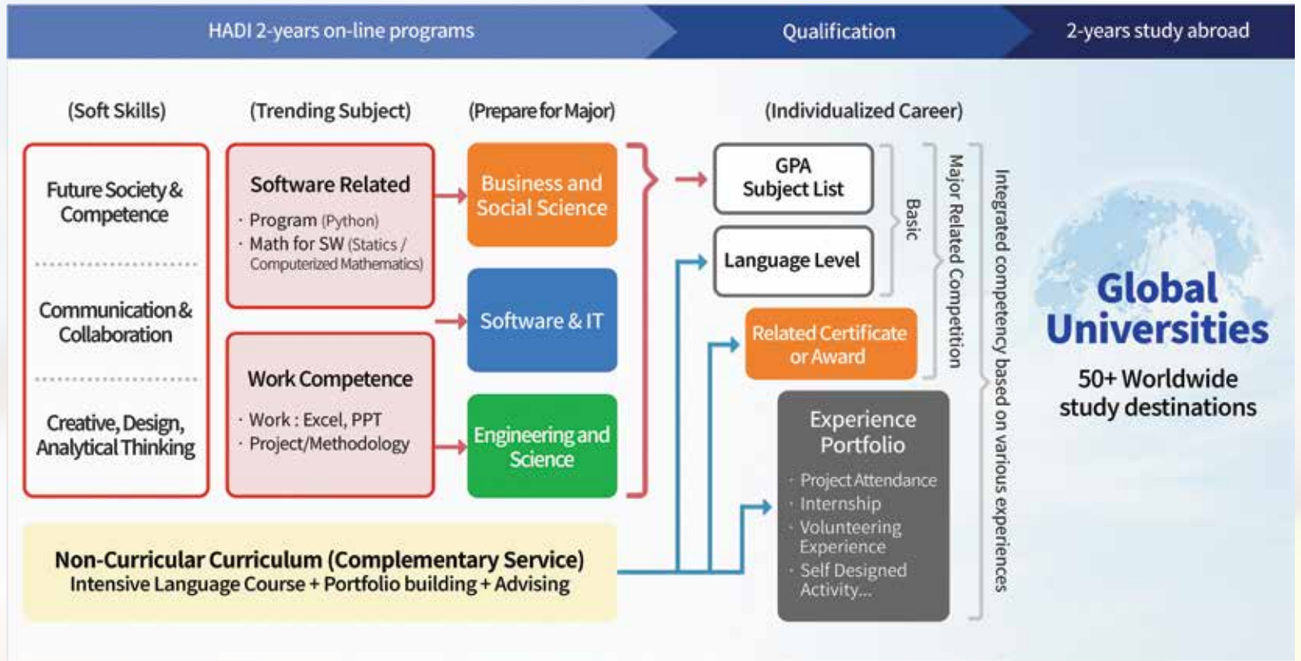

Directions and Contents of the basic Curriculum

Each course intends to cultivate basic competencies based on soft skills

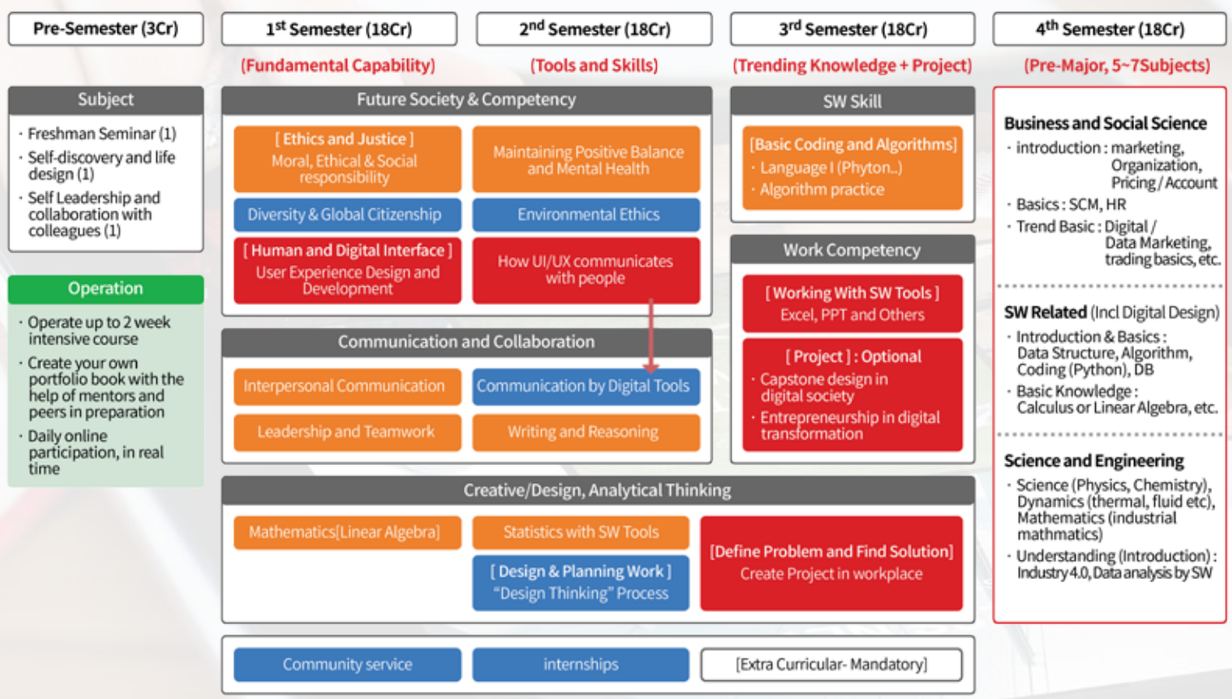

Pre-Semester (3Credits)

Freshman Seminar (1)

Introduces the functions and utilization methods of the LMS system and provides information on academic services and schedules. This course provides an introduction to the curriculum and information on learning tracking, including progress management, grades, and task management. Information on various non-curricular curriculums and how to use them are explained. It provides information on the qualification requirements for each university for third-year overseas study.

Self-discovery and Life (Career) Design (1)

The characteristics of students are investigated through the MBTI test and the job suitability test. Establish a future educational goal through the setting of a student's target major and university. Design a lifelong plan through the establishment of a student's dream and vision, and finally make a vision book.

Self-Leadership and Collaboration with Colleagues (1)

Learn how to develop your competency through self-planning, time management, and learning management methods. Learn how to communicate and coordinate opinions with colleagues and how to respect others, and study collaboration methods using various software tools.

Basic Curriculum - 1st SEMESTER (18 credits)

Moral, Ethical & Social responsibility

Learn to understand the definition of Corporate Social Responsibility (CSR)-based Management as Moral Responsibility & Social Responsibility is shared, and morality of corporate members become key to the organization's growth strategy in Sustainable growth

Environmental Ethics

Understand the importance of impact on the environment to future value, analyze the characteristics and cases of various social enterprises based on corporate responsibility for the environment, and understand the basic Technology related to the environment.

Maintaining Positive Balance and Mental Health

Since a healthy balance management and operational strategy for work-life balance is necessary, learn about whether individuals manage stress and maintain positive mindset.Here are some helpful ways to keep your peace of mind and have a healthy work-life balance.

Diversity & Global Citizenship

Through diversity and global civic learning, cultivate the capability as global citizens by promoting comprehension between different cultures, religions, and races through communities within diversity and respecting each other

Communication of UI/UX & People (Introduction to UI/UX design and utilization)

The significance in UI/UX highly rises in the days where Whiteboard-based online communication becomes universal, and the creation of necessary tools using simple apps by individuals is one the fore as well. Understand and practice UI/UX design strategies simply using open source UI/UX design tools due to the rising importance of communicational strategies among individuals through UI/UX.

Interpersonal Communication (including interpersonal Skill)

Understand the core skills (language, behavior, behavior, behavior, etc.) that are the basis of mutual communication, learn the types and definitions of interpersonal skills defined as important Soft Skills, and Communication that uses it, through practical examples and experiences.

Leadership for teamwork

Understand various self-management and problem-solving techniques based on a basic comprehension on Leadership and Self-Leadership, and learn about Team Work-based work operation, planning, and collaboration based on mutual understanding between different colleagues.

Communication by Digital Tools

Understand collaboration using Whiteboard , the communication and collaboration strategies using various digital collaboration tools, and the utilization of open source-based collaboration tools that are actually available.

Writing and Reasoning

Read various materials critically and use appropriate reference materials to describe and convey their opinions convincingly, and cultivate the matters to learn how to write important matters collectively, clearly and concisely.

Statics with SW tools

Study the basics of statistics, which are key in AI and data-based SW society, and operate statistics based on actual problems through various SW Tools. (Using statistical functions of Excel)

Linear algebra

Study the linear algebra , which is the core of future data-based SW technology.

Design Thinking Process

Through the analysis of certain situations, learn the entire process on seeking creative solutions along with the experience of defining and alleviating the problems.

Consulting Process I

Implement the entire progress of analyzing external problems and finding solutions, and proceed to the same process as that of actual consultants. Undergoing the current implementation, secure a high level of research-logical thinking - persuasive expression that can be used in the actual field.

Consulting Process II

Operate the project according to the actual process.

Capstone design in digital society

Form a real team to carry out various projects necessary in the digital world and present them based on them, provide guides for this process, and obtain advice through various discussions and mentors to carry out projects according to guides.

EXCEL, PPT and Others

Experience Excel and PPT-related technologies that are most commonly used in working levels, tools for actual analysis, presentation, and communication; and learn how to use them for presentation or discussion.

Phyton I

Learn the Python Learn Python which is currently in the spotlight as a basic SW course.

Entrepreneurship in digital transformation

Start-up preparation process in the era of digital transformation

Algorithm Practice (Using SW Tools)

Practice and master the algorithm necessary for understanding the SW structure and actual SW creation through various tools.

Admission to HADI

Applications are assessed individually. The screening process refers to the applicant's academic records, English proficiency, recommendation letter(s) as well as extracurricular activities.
Admission is selective and students are encouraged to apply as early as possible to ensure sufficient time for application review

Admission Deadlines

Fall 2022 : August 10
Spring 2023 : February 11

Application requirements (Documents)

- Proof of English proficiency - Minimum of 5.5 IELTS or TOEFL IBT 61 (or equivalent)
- Passport ID Page copy (must be valid for at least 6 months)
- Personal essay or Statement of Purpose
- Required Academic records - High school / 12th Grade transcripts/mark sheets, Minimum 60% (B level or equivalent), Apostille of High school diploma. If you are from one of the following countries, you must submit an apostilled or a Korean embassy certified copy of the transcripts and diploma/degree certificate **(China, Philippines, Indonesia, Bangladesh, Vietnam, Myanmar, Mongolia, Thailand, Pakistan, Sri Lanka, India, Nepal, Nigeria, Ghana, Iran, Uzbekistan, Kazakhstan, Kyrgyzstan, Ukraine, Egypt, Peru, Guinea, Mali, Ethiopia, Uganda, Cameroon). Mid-year transcripts are acceptable for those who are about to graduate.**
- Letter of recommendation - One letter of recommendation is required
- If you have work experience, submitting a resume/CV will be helpful but this is optional
- List of extracurricular activities and awards is optional

Four Steps to start your Journey at HADI

Phase 1
Online Application and Document submission

↓

Phase 2
Scheduling of an admission interview with our Admissions Manager after document verification

↓

Phase 3
Successful Candidates receive acceptance letter and invoice from admission department via email

↓

Phase 4
Candidates proceed with payments via bank transfer

Admission to transferred universities

If you do not meet the above requirements or do not provide the required documents, you can complete the 3rd or 4th year programs by converting them to Woosong University online degree programs or transfer to an online university partnered with Woosong University.

GPA 2.5 Above

VISA: Korean visa necessary when choosing Woosong University. When choosing a partner university, you must obtain a visa from the country of University chosen.

Proof of finances - A bank balance equivalent to a minimum of USD 18,000, which is to be in the account for a three to six months period. Transaction history & Letter from the bank with seal and signature are mandatory for the application.

Students cannot transfer to a university that belongs to their home country.

TUITION AND FEES

The tuition fee for the second to fourth semesters is reflected in the grade results for the previous semester.

When transferring to the 3rd year, tuition fees will be according to the student's program choice and the Tuition Policy of the overseas university selected.

Enrollment Fee A one-time fee which is waived for students receiving first			$650
1st year	1st SEMESTR		$1920
	2nd SEMESTR	GPA 3.5 ABOVE	$1280
		GPA 3.0 ABOVE	$1600
		GPA 3.0 BELOW	$1920
2nd year	3rd SEMESTR	GPA 3.5 ABOVE	$1280
		GPA 3.0 ABOVE	$1600
		GPA 3.0 BELOW	$1920
	4th SEMESTR	GPA 3.5 ABOVE	$1280
		GPA 3.0 ABOVE	$1600
		GPA 3.0 BELOW	$1920

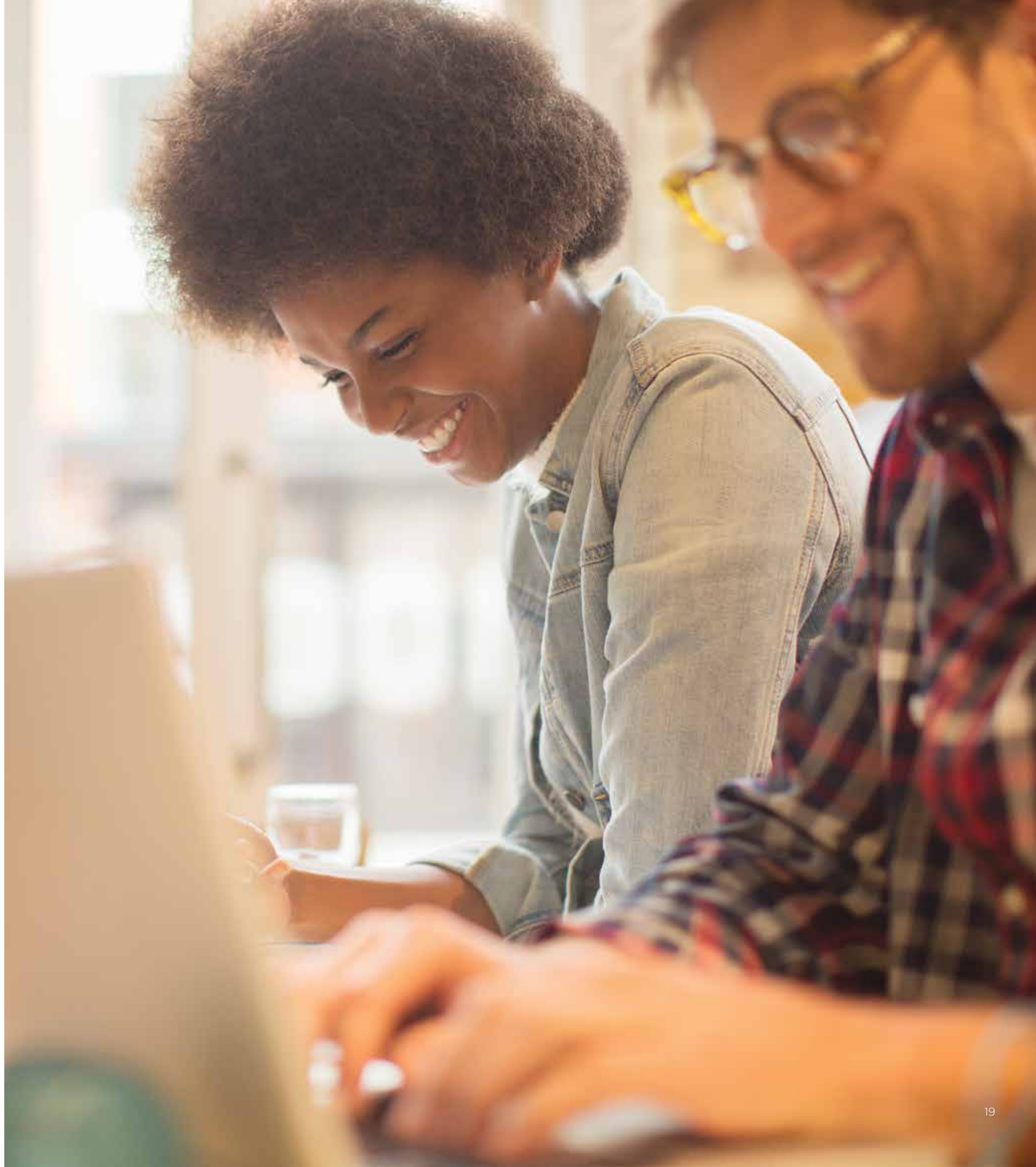

WELCOME TO

HADI

WWW.HADI-LMS.COM